University of Illinois System

Office of University Audits

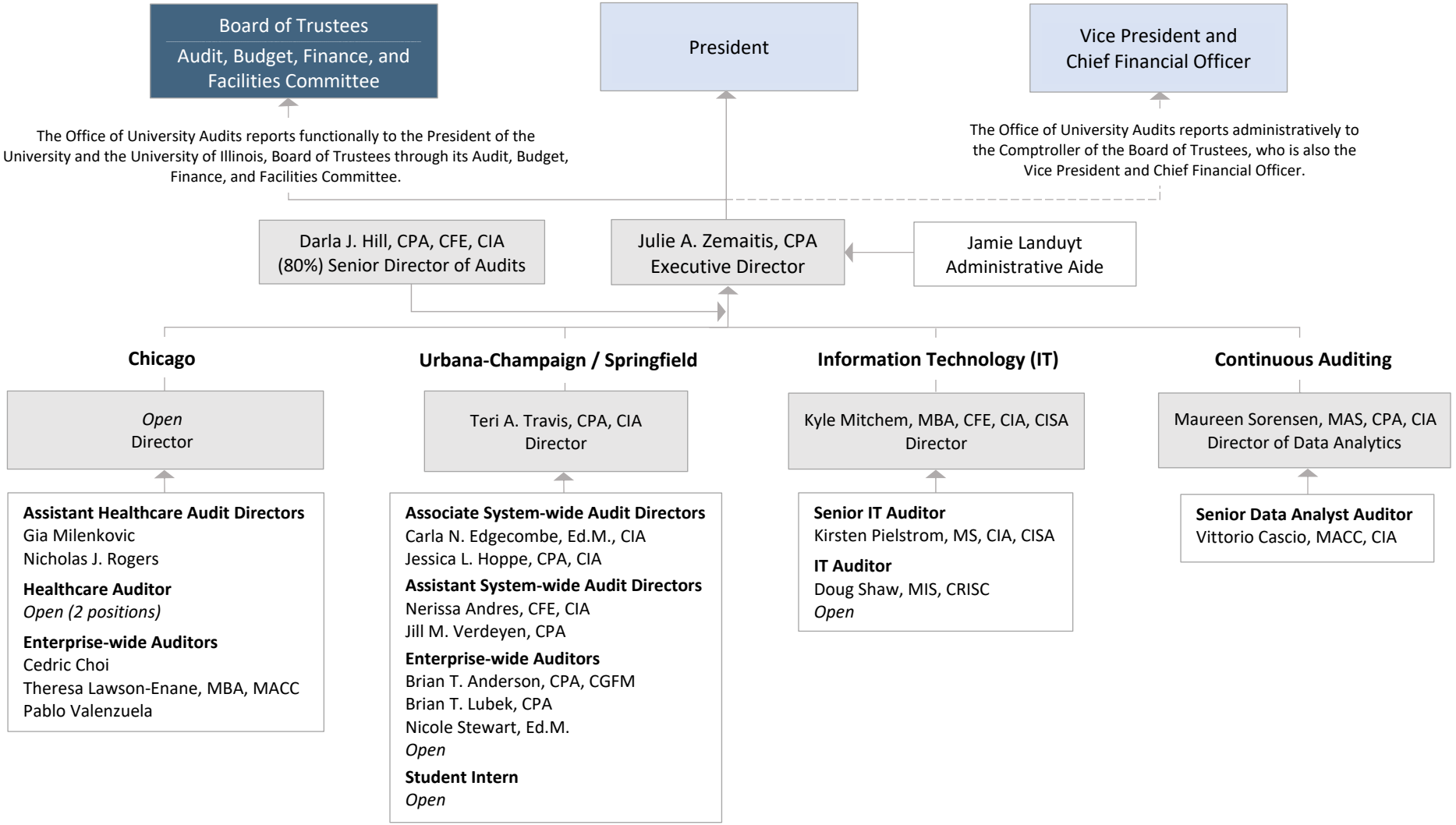

Certifications and Advanced Degrees Held by Members of the Office of University Audits Professional Staff

Professional Certifications	Advanced Degrees
9 CIA (Certified Internal Auditor)	2 MBA (Master of Business Administration)
8 CPA (Certified Public Accountant)	2 Ed.M. (Master of Education; Master of Educational Organization and Leadership)
3 CFE (Certified Fraud Examiner)	2 MACC (Master of Accountancy)
2 CISA (Certified Information Systems Auditor)	1 MS (Master of Science, Computer Science)
1 CRISC (Certified Risk and Information System Control)	1 MAS (Master of Accounting Science)
1 CGFM (Certified Government Financial Manager)	1 MIS (Master of Management Information Systems)

Last Updated November 23, 2026